

**MANUAL DISCONNECTION NEEDED TO BE DONE WHILE TAKING OUT ANY 1-PH REACTOR FOR MAINTENANCE

NOTE : SWITCHED TO RESPECTIVE PHASE OF SELECTED BAY

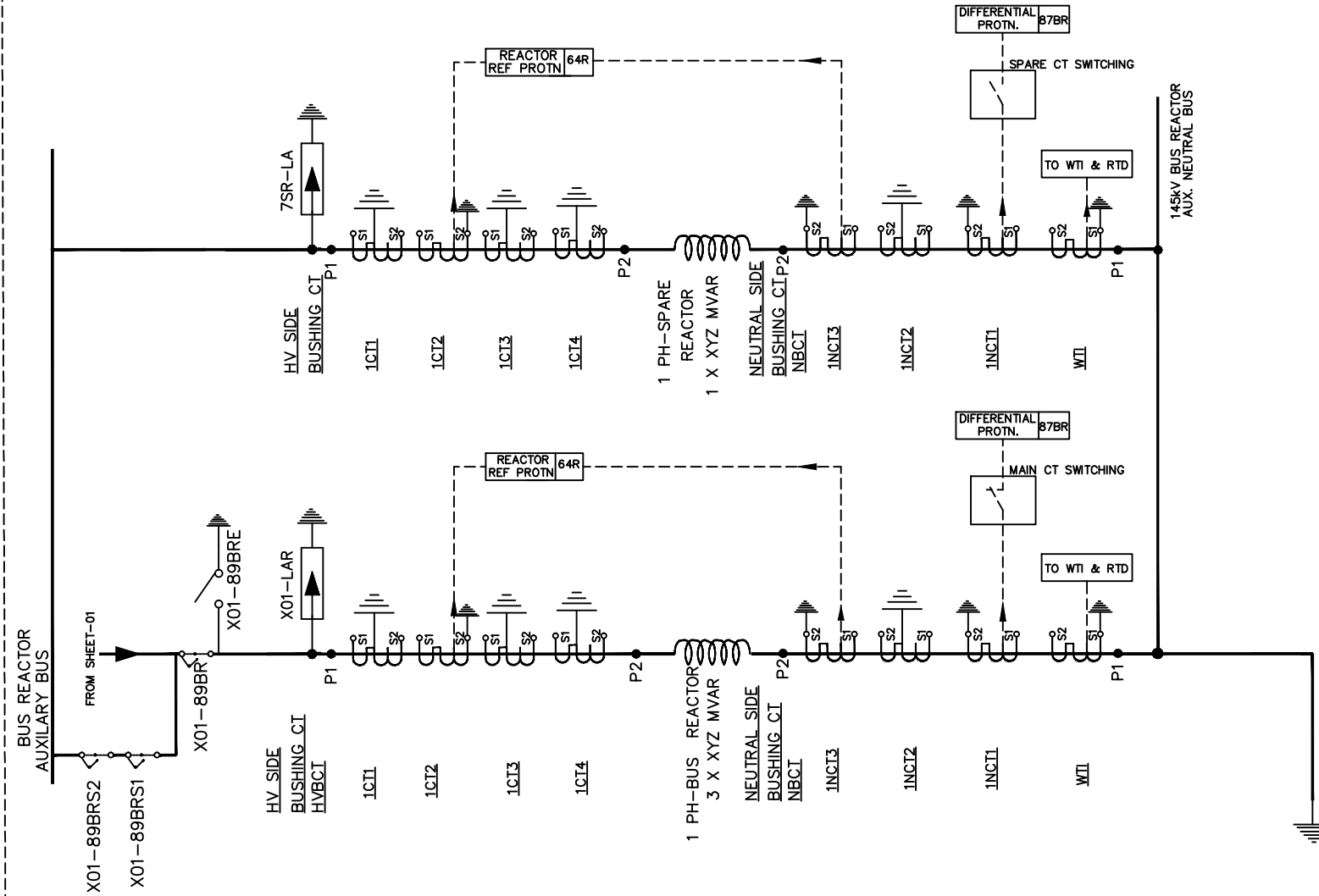

CT & VT CONNECTION DIAGRAM - BUS REACTOR - 1 PHASE - ONE AND HALF

Date: 03/01/2024

Doc Rev No: 00

Page: 02 Sheet of 02